Likharon

1973-74

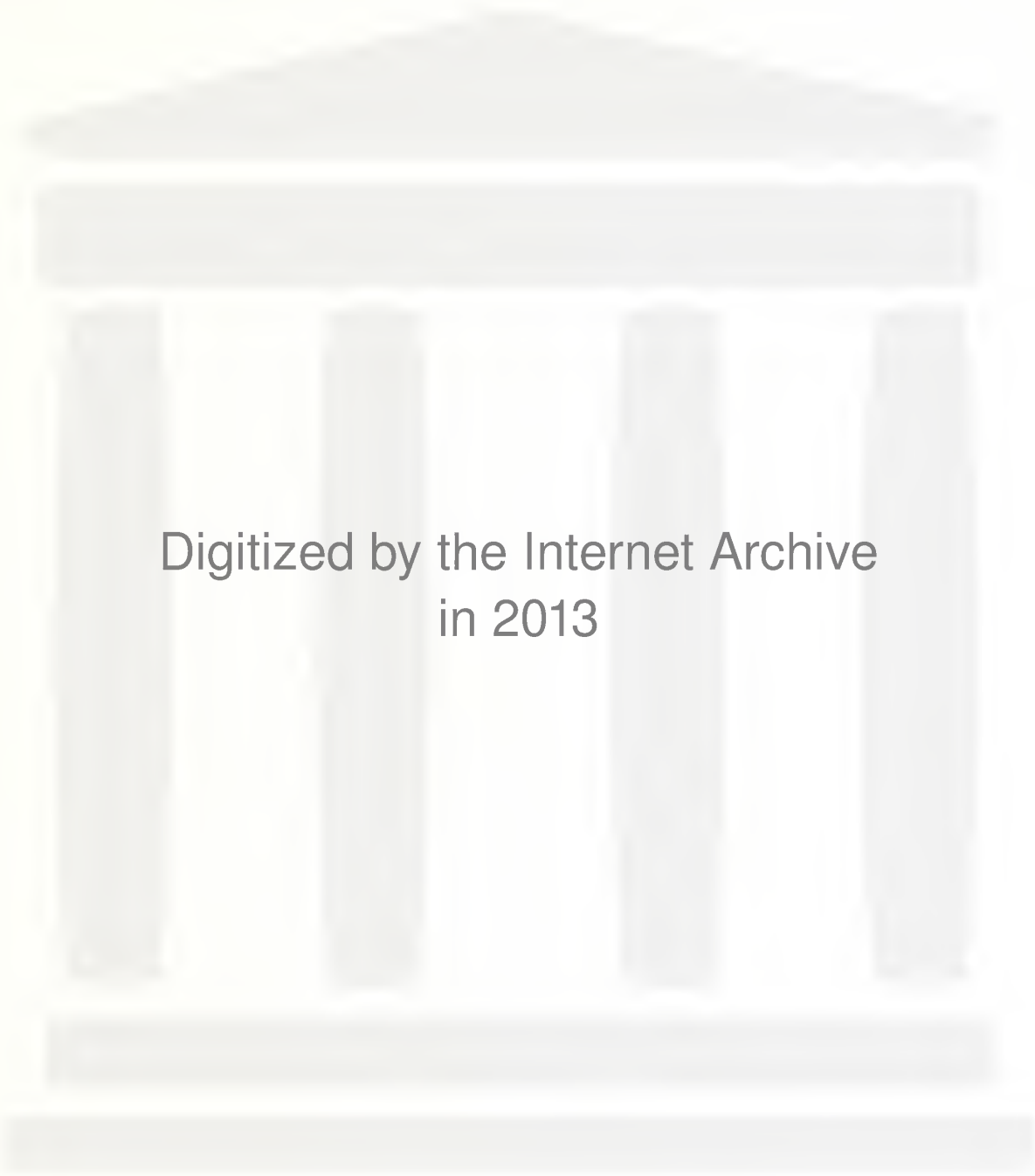
Digitized by the Internet Archive
in 2013

http://archive.org/details/westernbibleinst19west_3

Likkaron

" a book of remembrances "

"THEN THOSE WHO FEARED THE LORD SPOKE TO ONE ANOTHER, AND THE LORD GAVE ATTENTION AND HEARD IT, AND A BOOK OF REMEMBRANCE WAS WRITTEN BEFORE HIM FOR THOSE WHO FEAR THE LORD AND WHO ESTEEM HIS NAME."

1973-74 is unique . . . it is now. Never again will there be assembled here the same persons, the same circumstances, the same events. Our time together deserves remembrance. The yearbook staff has set itself to the task of writing a book by which to remember the school year 73-74 at Western Bible Institute.

So it is that we have chosen and approved a new name for our yearbook, ZIKKARON. Taken from Malachi 3:16, zikkaron (si̊-kȧ-rōn') is the Hebrew word for Book of Remembrance.

The book written before the Lord included specifically the conversation of those who feared Him. Our book is expanded somewhat to include the fellowship, i.e., thought, speech, action, of those gathered here for a time of learning of Him and service for Him.

That God's attention is focused on every detail of our lives should make us careful, humble and reverent before Him.

ZIKKARON STAFF, 1973-74

"THE THINGS THAT WERE HARDEST TO BEAR ARE THE SWEETEST TO REMEMBER."

— Seneca

WESTERN BIBLE INSTITUTE
MAILING ADDRESS: P.O. BOX 9332 DENVER, COLORADO 80209 • CAMPUS LOCATION: MORRISON, COLORADO
TELEPHONE: 303 697-8135

Dear Student:

" . . . WALK WORTHY of the VOCATION wherewith you are called, with all lowliness and meekness with longsuffering, forbearing one another in love; endeavoring to keep the unity of the Spirit in the bond of peace." (Eph. 4:1-3)

Our vocation or calling is that free invitation received from God to partake in the privileges of the Gospel of Christ and to become His sons and daughters.

We are told by the Apostle here how we walk worthily of our vocation. We must walk in lowliness or in humility of mind. We are to walk in meekness which is the opposite of anger or irritability of disposition. Our walk is to be with longsuffering or that longmindedness which never permits a trial or provication to get to the end of our patience. And, our walk must forbear one another or that delicate, faithful caring for one another.

My desire for the Western Bible Institute family: students, staff, faculty and administration is that we WALK WORTHY of that calling in which we are called!

Until He Comes,

Adrian L. House
President

ALH/jh

Dedication

"Let nothing be done through strife or vainglory, but in lowliness of mind let each esteem others better than themselves. Look not every man on his own things, but every man also on the things of others" (Phil. 2:2-4).

!!Mr. Martin!!

We thank you for the love you've shown. We thank you for teaching each of us the value of such love. We thank you for that Saturday evening when your family was together for the first time in a long while . . . the evening you left them to help us with the annual . . . . For these reasons and many, many more . . .

!!WE DEDICATE ZIKKARON TO YOU!!

SENIORS

Garry Hauch

Don Courville

Joyce Looney

Jim Arthur

"For ye know the grace of our Lord Jesus Christ, that, though he was rich for your sakes he became poor, that through his poverty ye might be rich."

II Corinthians 8:9

Jim Arthur

I am one of the senoirs who has been privileged to spend nine or more semesters at W.B.I. Having spent time at four different institutions of higher education, I would have to admit that academically Western is tougher than any of the other three. As such the drop-out rate is not surprising, though nonetheless it is disturbing. I would encourage all attending W.B.I. to "stick to it" simply because the more one appropriates of what is available here, the better tool he will be for God to use.

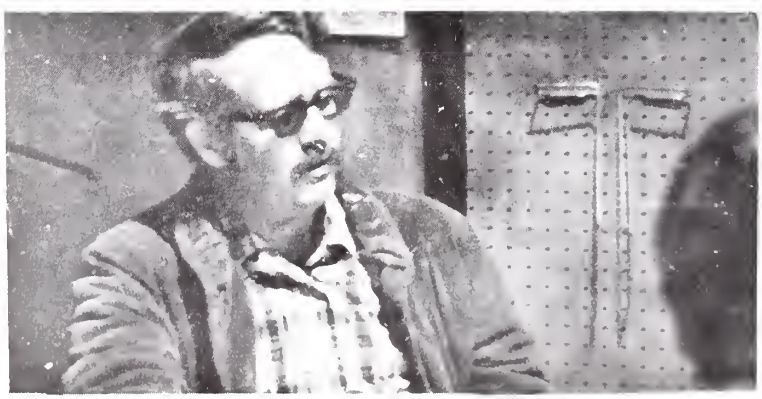

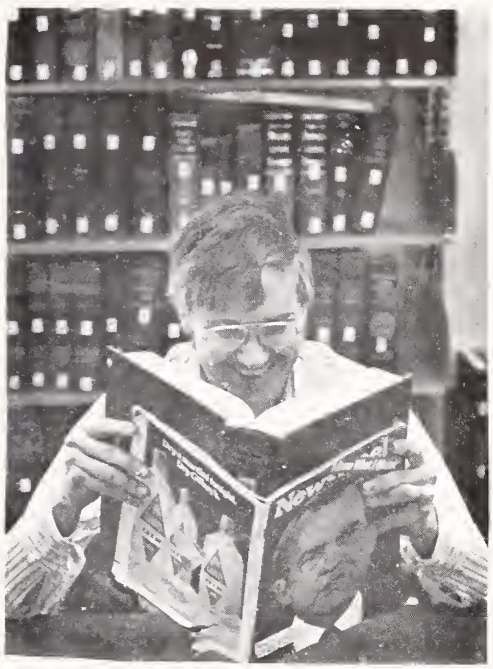

Mark Carlton

When I came to Western I thought I knew just about everything about the Bible that could be known. (I am a pastor's son and a possessor of the ego that generally is associated with P.K.s). I soon was set straight; by mid-term I had more F's than the word "flesff." By the end of the first year I had managed to pull a D+ average, and I was given one semester to bring the grades up or get out. By God's grace I've gotten by well since. During my junior year while studying Hebrews, I realized that I was lost. During second semester (March 19, 1973) I received Christ as my personal Savior. This was the highlight of my years at Western. My wife and I plan to serve the Lord as missionaries to England after I graduate. We are thankful for our years at Western and for the friends God has blessed us with since we came.

Don Courville

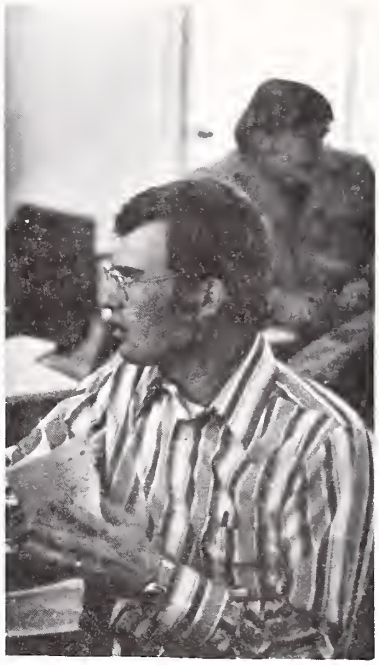

I have found my years here at Western to be very profitable in many ways. One way has been the continuing process of the Lord deepening my trust in Him, especially in small areas. I feel that it's easier to trust in the Lord for the big areas rather than for the small. Discouragements are easier to turn over to Him now than two years ago.

The teaching ministry of the faculty has also helped my growth. I am appreciative of their diligence and effort in investing their lives in me. I feel that these two years at Western have been a definite advantage to my better serving Jesus Christ.

John Genz

I enrolled at Western Bible Institute in the fall of 1969. I am now looking forward to graduating in the spring of 1974. I give praise and thanks to God for the mercy and grace which he has so abundantly lavished these past five years. This life in Jesus Christ has only begun! "For the Lord God is a sun and shield: the Lord will give grace and glory: no good thing will he withhold from them that walk uprightly."

Psa. 94:11

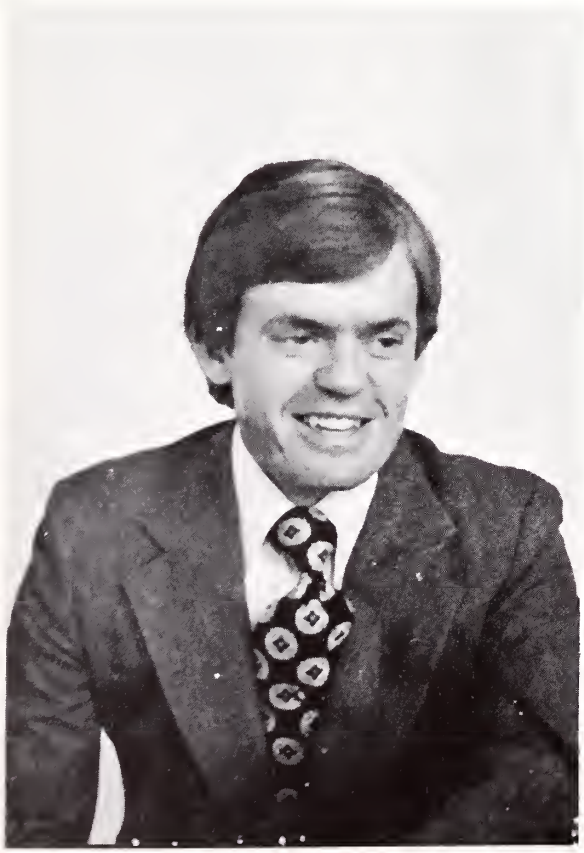

Melody Jobman

"Thou wilt keep him in perfect peace whose mind is stayed on thee, because he trusteth in thee." Isa. 26:3. We were somewhat less than peaceful in the realization that five days from the opening of school we had neither job nor home. The process of relocating in Morrison from Fort Collins was interspersed with indecision and weeks of camp counseling. Through it we sought confirmation that Western was God's will for us. In the past two years He has demonstrated this many times over in providing every need and heaping blessings more in abundance. Many of the joys have come from developing fellowship and love with other students at school.

"Being confident of this very thing, that he which hath begun a good work in you will perform it until the day of Jesus Christ:" Phil 1:6. This work includes God's leading after graduation. The Lord will clearly guide us into His service.

Eddie Jones

The closer I came to God while at Western, the more aware I was of my sinfulness and my need to utterly focus my attention on Jesus Christ. Because there is nothing in me that attracts the acceptance of God, only my substitute, Jesus Christ, is my basis for acceptance before the Father.

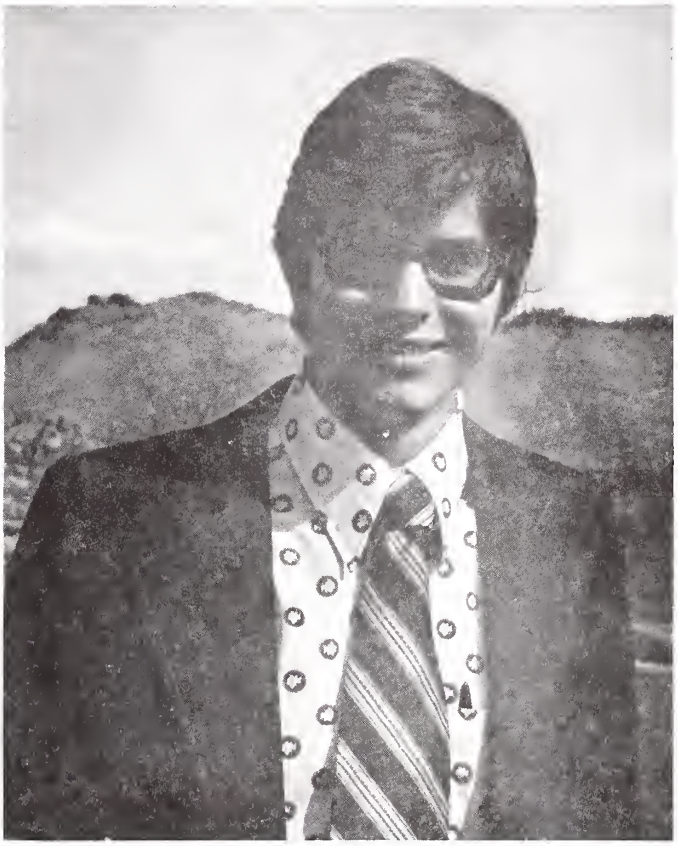

Alan Litz

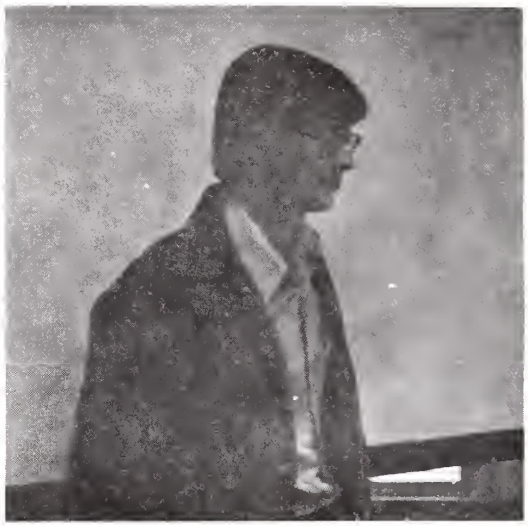

Life is not easy; not even four years at Western. But we can finish our lives and hear our Master say, "Well done.", if all our life we keep our eyes on our goal - Jesus Christ.

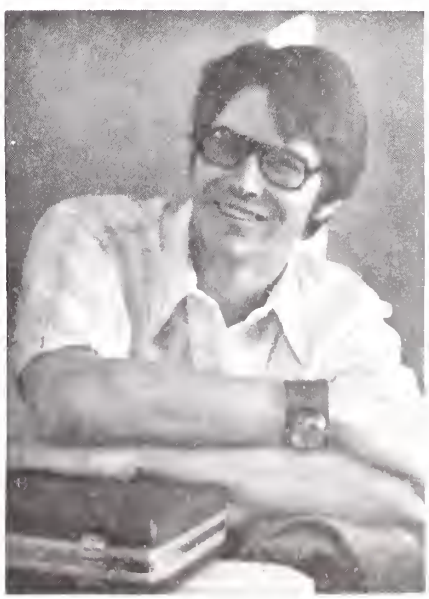

Joyce Looney

The lesson that the Lord has impressed upon me most while I've been here at Western is how I should trust Him more. It isn't always easy to trust Him, but I know that He will continue to bring things into my life that will teach me to trust my Master more.

Here's a poem that really means alot to me:

I do not know what still awaits
Or what the morrow brings;
But with the glad salute of faith,
I hail its opening wings!

For this I know - that in my Lord
Shall all my needs be met;
And I can trust the heart of Him
Who has not failed me yet.

Marvel McGuire

In the fall of 1968 a young girl from Lexington, Nebraska, hailed the campus of Western Bible Institute full of anticipation of what Bible school would hold for her. This girl was Marvel Tedrow. In just a few hours I had a job and a number of new friends to help ease the parting pains of leaving family and friends behind.

I enrolled on the Sacred Music Minor and music played a great roll during my four years at Western. In June following my third year of school I became Mrs. Mike McGuire. Later while serving in an assistant pastorate in Lexington, Nebraska, another member was added to our family, Michele. I am thankful for God's strength through Christ to enable me to be a student, wife and mother during my years at Western.

Jim Miller

After four years at W.B.I. the one sure thing I've learned is this: the Christian life is a process, and this process involves diligent discipline daily. One of the greatest pitfalls of any bible school student is that of becoming so academic that we lose our practical walk. One of the biggest blessings is that of ministering to the Body of Christ at school and learning how to work within it. Of course, the greatest blessing and the thing I will take with me in remembering W.B.I., is that of coming to know more fully the the Lord Jesus Christ through His Word.

Belinda Spilman

You know, the gate is a good place to head for when you're down. So, one night last week (in March) that's where I went. On the way back I started thinking of each building here on campus. Many people complain about the buildings here at Western, and I must admit that I have been caught in this too, but as I look back over the last four years, I give God thanks for each one of them. I can hear it now . . . WHY? Well, really it's not the walls or the floor, but the many, many people God allowed me to meet under their roofs. The people I lived with, ate with, studied the Word of God with. The people I shared my life with. I thank God for each thing they've added, for each rough edge they've sanded off. I Thess. 5:24 has been the verse that has meant the most to me this year. As I have waited for the Lord to show me what He wants for my future. "Faithful is He who calls you, and He also will bring it to pass." He has called me, He will work it all out.

Larry Whitson

My years at Western have been a mixture of observing and learning. I have learned in the classes because each was informative and a challenge. I think the greatest enjoyment that I have had at Western is watching people change as the Word of God enters their hearts. I also thank God for the faculty and the wise counsel that they give to students. Each time I needed help I found good advice and an open, concerned counsellor. I also thank God for each student because each person changes us and through them God makes us grow. I am thankful for the time I have been here and am somewhat sorry to see it pass.

JUNIORS

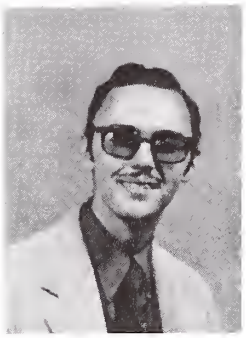

Loran Presley

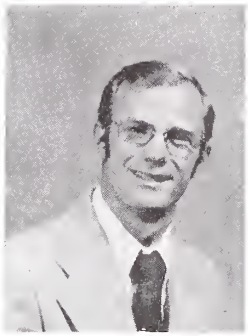

Barry Beckley

Jim Meschke

Sue Purcell

For even here unto were ye called: because Christ also suffered for us, leaving us an example, that ye should follow his steps.

I Peter 2:21

Jim Ander

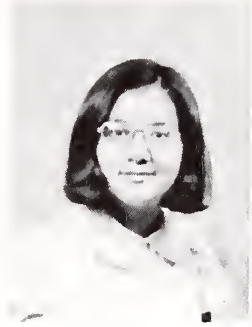

Carroll Ann Goon

Larry Harper

Mary Kelly

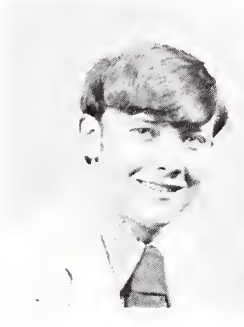

John Keith

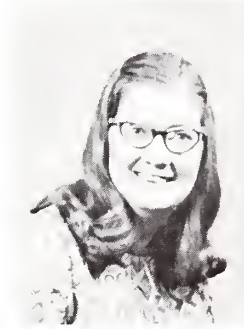

Beth Jones

Rus Matzke

Mike McGuire

Mike Queiroz

Tom Rempel

Mike Shields

Jack Stout

Sam Thompson

Jan Vance

Dan Vance

Joy Wigle

Mark Walters

Stephen Watson

Rob Van Horn

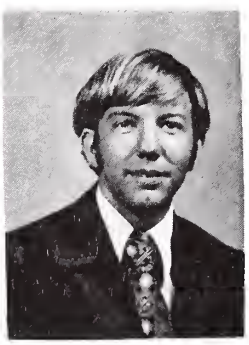

Mike Williams

Jim Wilson

junior jollies

"It's the viper!"

"Goo goo - ga ga."

"The honery scutter!"

serious

"The memory strengthens as you lay burdens upon it, and becomes trustworthy as you trust it."

Any Auto-Graphs?

SOPHOMORES

Jim Terry

Bob Dunn

Patti Toth

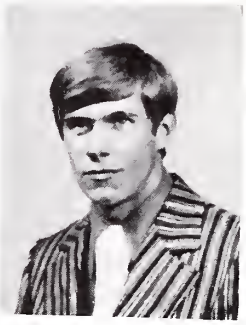

Scott McKim

Take therefore no thought for the morrow: for the morrow shall take thought for the things of itself. Sufficient unto the day is the evil thereof.

Matthew 6:34

Don Baker

Doug Brown

Tim Butler

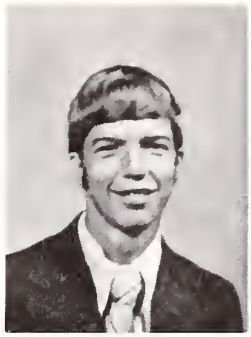

Ken Cooper

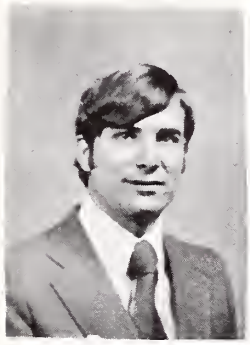

Doug Curtis

Dale Denny

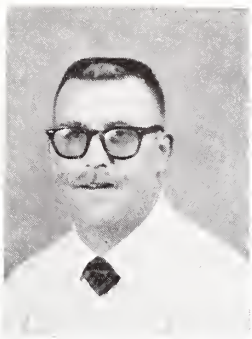

Jim Dickinson

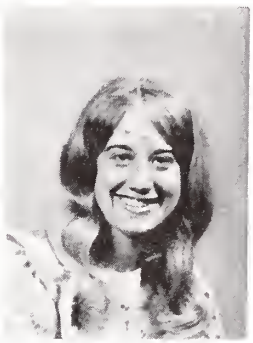

Ruth Dozier

Kent Freedman

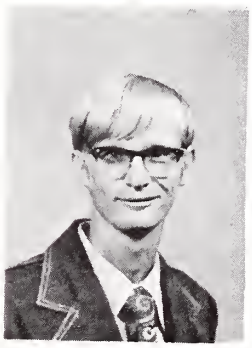

Kirk Dunham

Rich Goebel

Ron Hamilton

Paul Hoffman

Aaron Hughes

Del Jacobsen

Harold Landers

Lynnae Lavaty

Brian Liebi

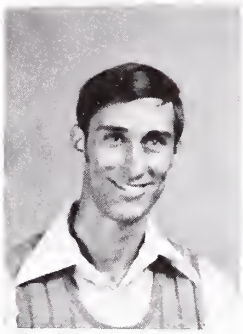

Paul Leo

Doran Manderville

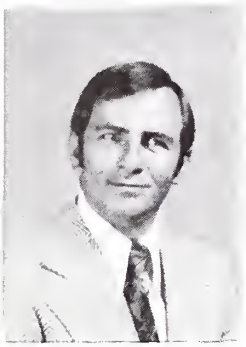

Dave McNeel

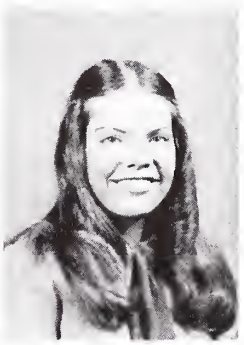

Jan Mitchell

Precious Olsen

Jan Rush

Jon Schrag

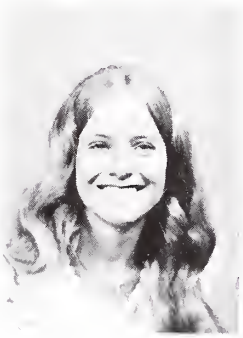

Shirley Schmitt

Conrad Smith

Dale Spear

Mike Stoker

Candy Thomas

Ken Tulloss

Mary Vogel

Vern Wigle

Gloria Woelk

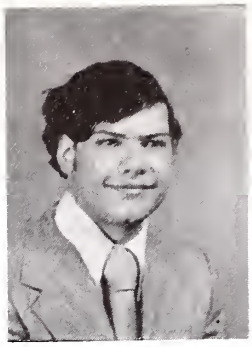

John Zamparelli

sophomore sillies

"Button, button - who's got the button?"

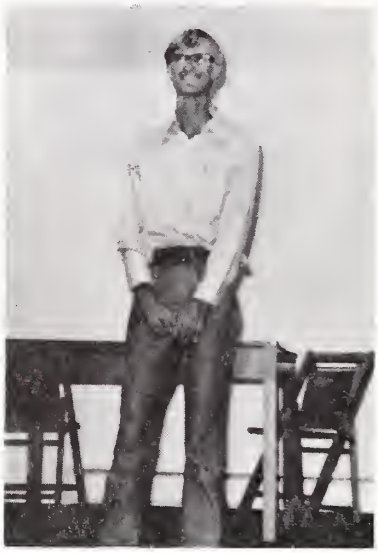

"Dearly beloved..."

"Penshuls"

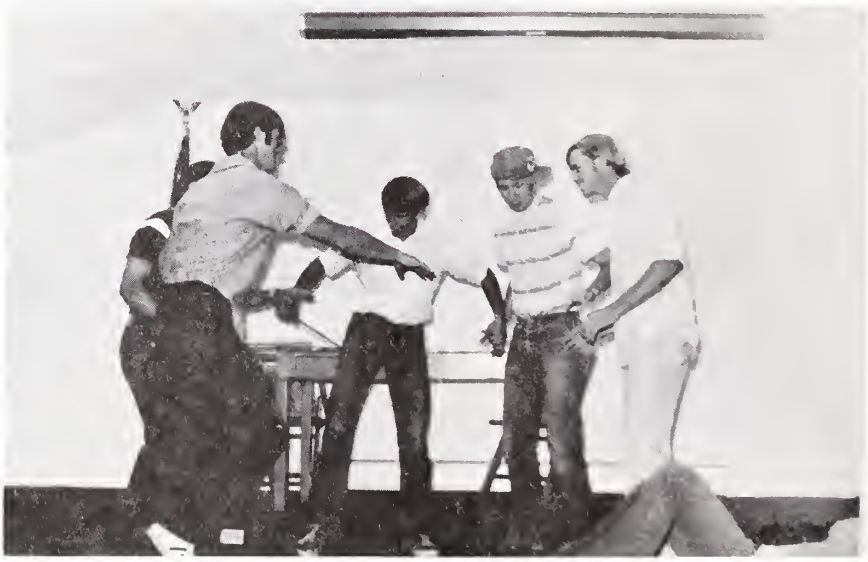

"Ring around the rosy..."

serious

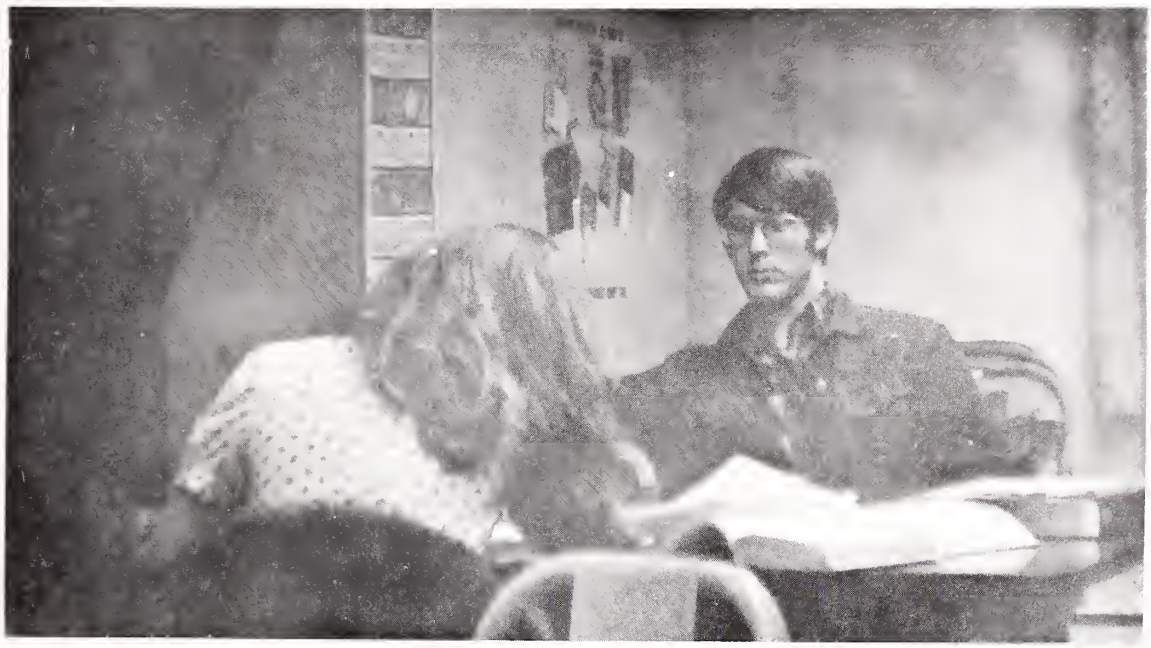

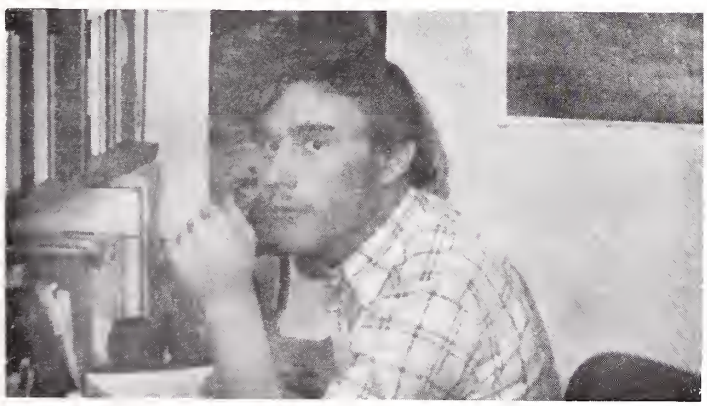

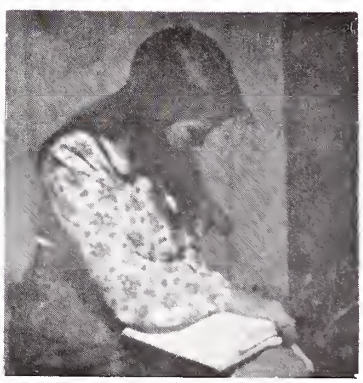

"To be ready is much, to have the capacity for waiting is more, but to be able to utilize the right moment is everything."

Schweitzer, 1927.

FRESHMEN

Alan Nansel

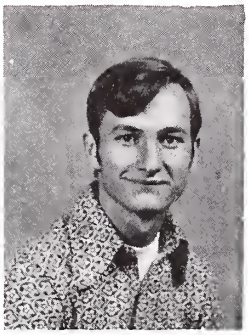

Lenny Chisholm

Deb Ward

Tom Roach

Behold, what manner of love the Father hath bestowed upon us, that we should be called the sons of God; therefore the world knoweth us not; because it knew him not. Beloved, now are we the sons of God, and it doth not yet appear what we shall be: but we know that, when he shall appear, we shall be like him; for we shall see him as he is. And every man that hath this hope in him purifieth himself, even as he is pure.

I John 3:1-3

Frank Ames

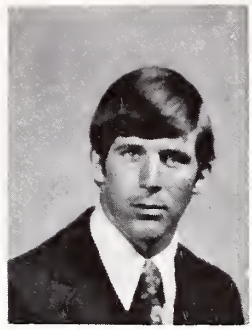

James Anderson

Chandra Bair

Betty Barkey

Don Barnes

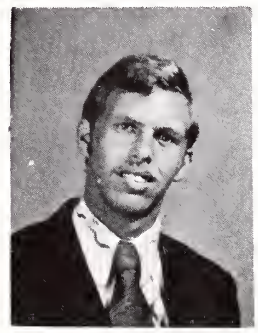

Ron Basye

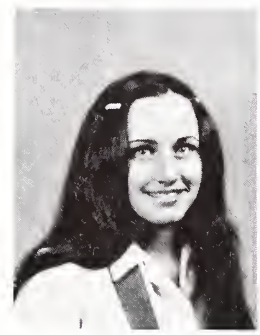

Sherilyn Beard

Joy Blackie

Candy Bowlin

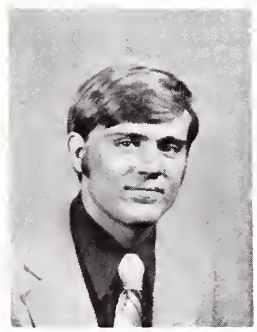

Rex Burge

Cathy Butler

Steven Bykowski

Mary Carpenter

Lavon Cheek

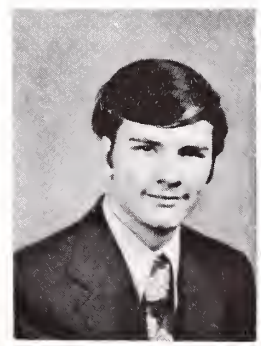

Russell Darby

Bonnie Denny

Jerry Diamond

Esther Dreessen

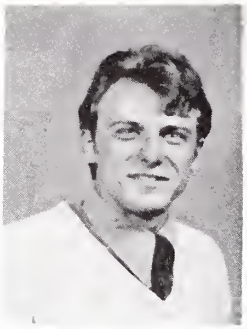

Keith Farmer

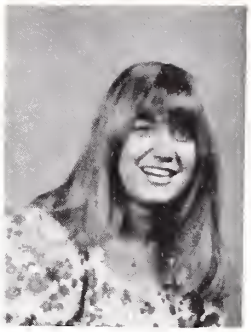

Jean Fast

Joan Fast

Tom Faulkner

Cindy Forrester

Debra Fredericks

Cecilia Galloway

Jim Gibbs

Sandi Gigliotti

Cheri Gilstrap

Timothy Goold

Kathy Goon

John Haight

Wayne Hala

Connie Hamilton

Dennis Himes

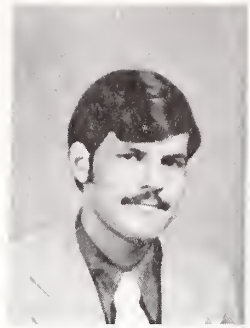

Bill Honsberger

Ann Hubiak

Jim Hubiak

Stuart Hughes

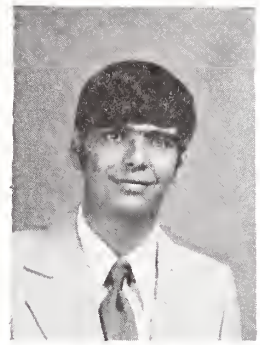

Paul Jeffrey

Irving Jennings

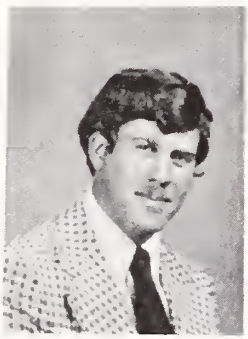

Randy Jenkins

Janet Kejr

Rebecca Knudson

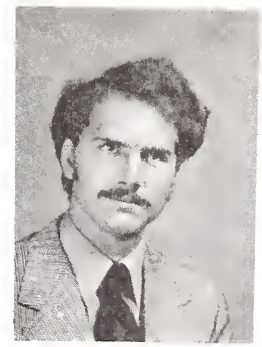

Paul Kroeze

Dana Lamb

Bob Lynch

Chris Miller

John McCullough

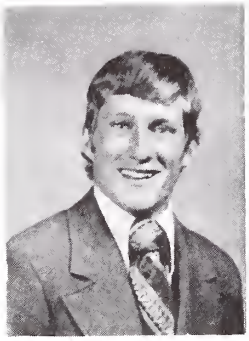

Philip Oswald

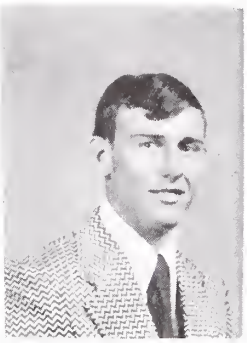

Oran Packard

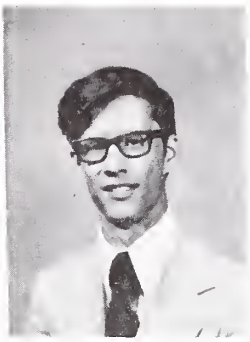

Dan Palm

Norman Patty

Lynnette Presley

Bob Preston

Vicki Preston

Jim Rasmussen

Wayne Reed

Bill Reitsma

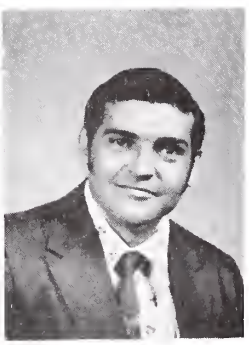

Garry Rhoades

Daniel Searcy

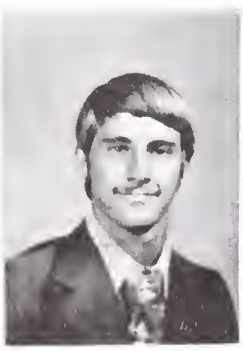

Wesley Senner

Ned Shaver

Gary Snider

Donna Toews

Claude Tunstall

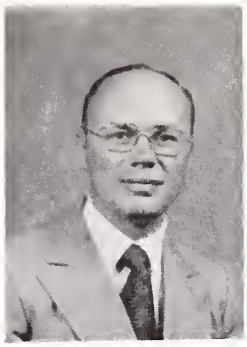

James Vogt

Kathy Wagner

Curtis Webster

Gary Webster

Barbara Welch

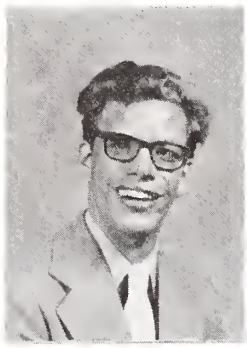

Steve Wilson

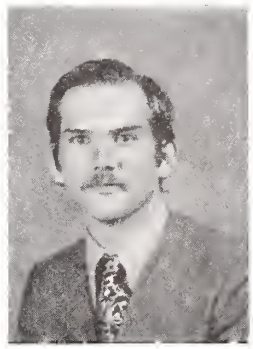

Del Woodman

John Worrell

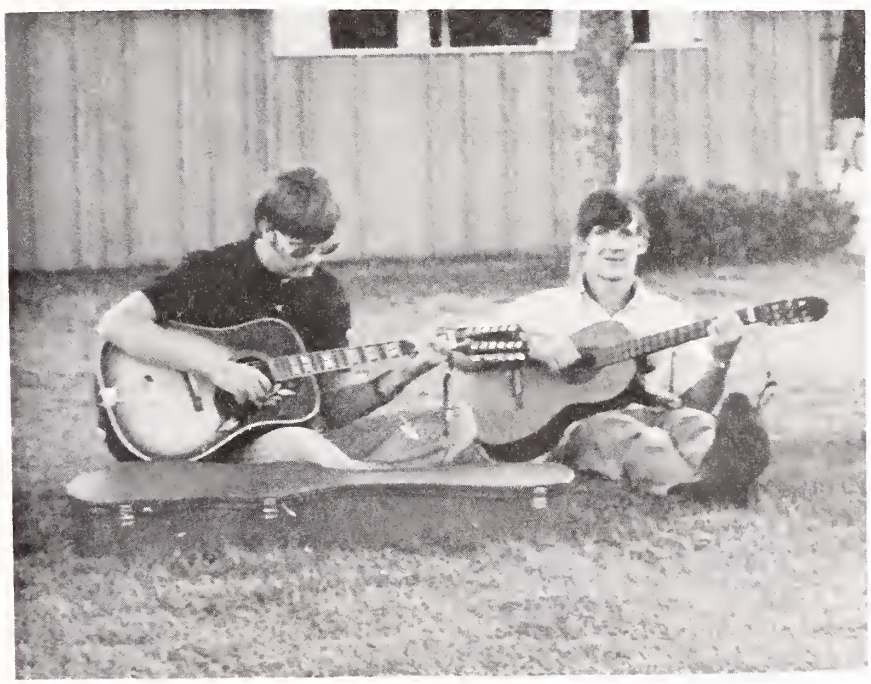

freshmen frolics

"Hang it on your beak!"

Aren't you glad I used Dial?

Well, guys, we finally got our new vacumn cleaner....

Get your own blanket, Charlie Brown!

Only her hair-dresser knows!

serious

"The only way to realize that we are God's children is to let Christ lead us to the Father."

Phillip Brooks

SPECIAL STUDENTS

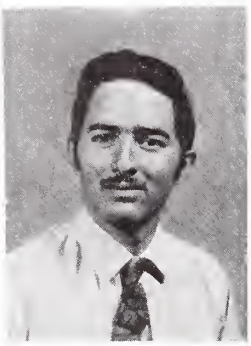

Tim Cutforth

Gary Hauch

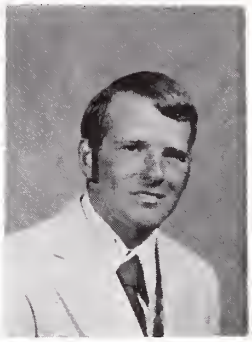

Dave Hodgson

Wally Jobman

Deb Pfost

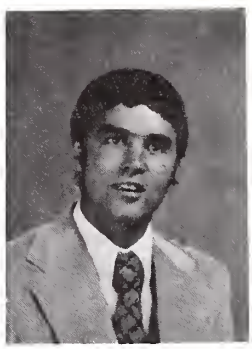

Tom Roach

Constant study is not study all day, but each day.

Back Row, left to right: Bob Cameron, Stan Harwood, Ray Chaney, Art Lowther, Roland Hieb. Front Row, left to right: Claude Pettit, Jerry Stafford, Clarence Harwood, Dr. Earl Hoffer, George Whiting, Adrian House, Irve Sanders, Leonard Brown. Not pictured: Bert Banzhof, Guy Boyer, Irven Bruns, Charles Cutforth, John Dick, Parker Woolmington.

Board of Directors

"Study to show thyself approved unto God, a workman that needeth not to be ashamed, rightly dividing the word of truth" (II Tim. 2:15).

"And the things that thou hast heard from me among many witnesses, the same commit thou to faithful men, who shall be able to teach others also" (II Tim. 2:2).

Administration

President Adrian House

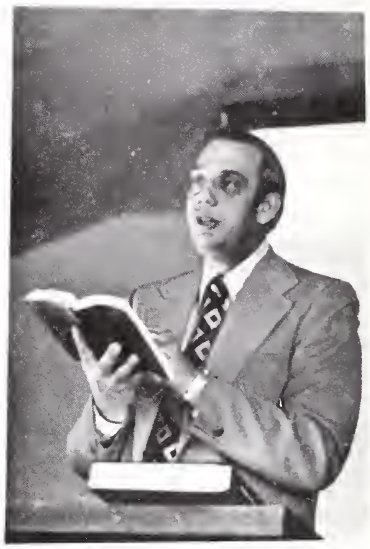

"That I may know Him and the power of His resurrection, and the fellowship of His sufferings, being made conformable unto His death." (Phil. 3:10)

"No greater challenge has ever been offered to me and my family by our Heavenly Father than that of ministering at Western Bible Institute. It is my heartfelt desire according to the divine will of God that I pour my life into Western and its students. My greatest incentive in coming to Western was the challenge of seeing young lives molded for Jesus Christ, and insuring that they left school able to minister effectively."

President House, who is also the father of three growing boys, Mark, age 11, Torrey, age 8, and Paul, age 7, commented on his future in this way: "I would like to spend the rest of my ministry here at Western. It is a difficult job and I need its challenge all the time to keep me effective. Western holds a new challenge for me each passing day. I'm sure the future holds the same."

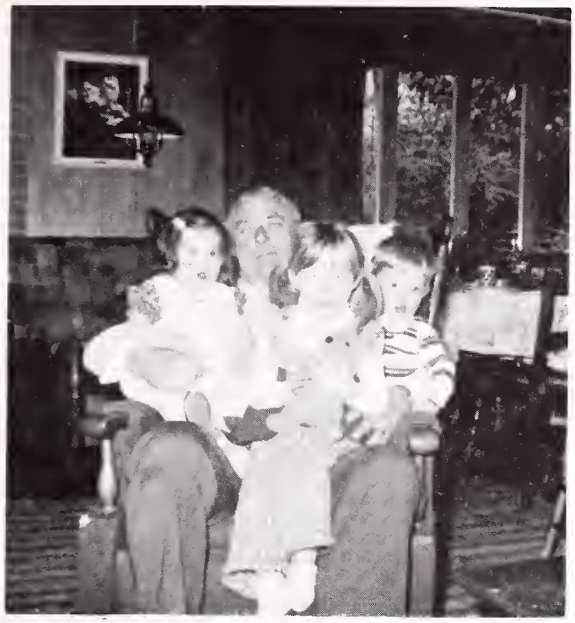

Sarah, Grandad, Kristie and Mark

Art Lowther Business Manager

"This is a faithful saying, and worthy of all acceptance, that Christ Jesus came into the world to save sinners, of whom I am chief" (I Tim. 1:15).

What a privilege it is, year after year, to see students come to be taught from the Word of God, grow up in the unsearchable riches of our Lord Jesus Christ; and then, after three or four years, find His will for their lives in fields which are white already to harvest where they shall be able to teach others also and see how He uses them!

Doris and Art

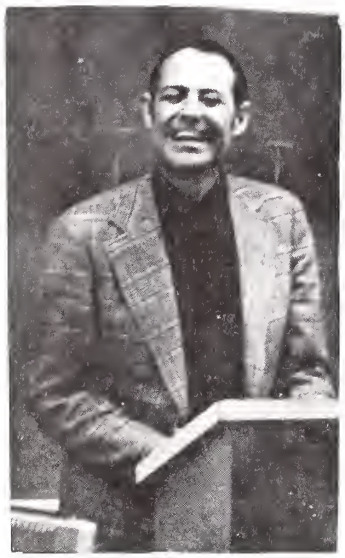

Academic Dean Bill Boyd

". . . no cavities . . .

but, oh!!! What calamities!!!"

"Now the end of our instruction is love out of a pure heart, and of a good conscience, and of faith unfeigned" (Tim. 1:5).

The Lord of Lords and King of Kings was also the Servant of Servants. Because of His clear perspective of the spiritual life, Jesus Christ understood that genuine leadership is developed through serving others. The greater the servant the greater the leader. I shall always be grateful to Western Bible Institute . . . and especially its students for the opportunity they have given me to learn this principle.

Family Living Exemplified
Bill Boyd, daughter Shellie, and wife, Elaine

Dean of Students
Larry Carrier

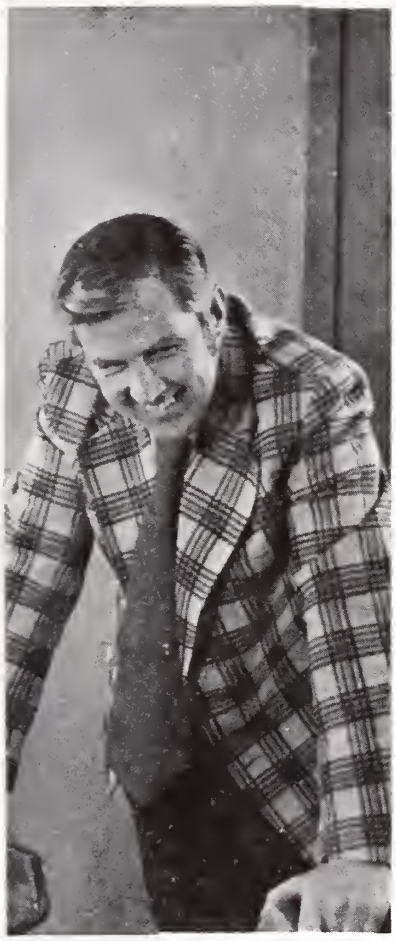

"And if thou draw out thy soul to the hungry, and satisfy the afflicted soul, then shall thy light rise in obscurity, and thy darkness be like the noonday. And the Lord shall guide thee continually, and satisfy thy soul in drought, and make fat thy bones; and thou shalt be like a watered garden, and like a spring of water, whose waters fail not" (Isa. 58:10-11).

It is exciting to be a part of God's tool, W.B.I., in the formation of beliefs and behaviour in so many committed disciples of my Saviour.

Domestic Disciples
Mr. Carrier, Alene, Steve and Beth

Roland Hieb Stewardship & Development

"And this is the record, that God hath given to us eternal life, and this life is in His Son. He that hath the Son hath life; and he that hath not the Son of God hath not life" (I John 5:11-12).

Western Bible Institute provides an opportunity for many people to invest and share in the work of the Lord. The Development Office provides a variety of programs, such as annuities, trusts, life income agreements, and development notes. Information is available without obligation by contacting our office on campus. I count it a real opportunity to work in a position that helps further the Lord's work and also assists individual Christians with their investment and financial needs.

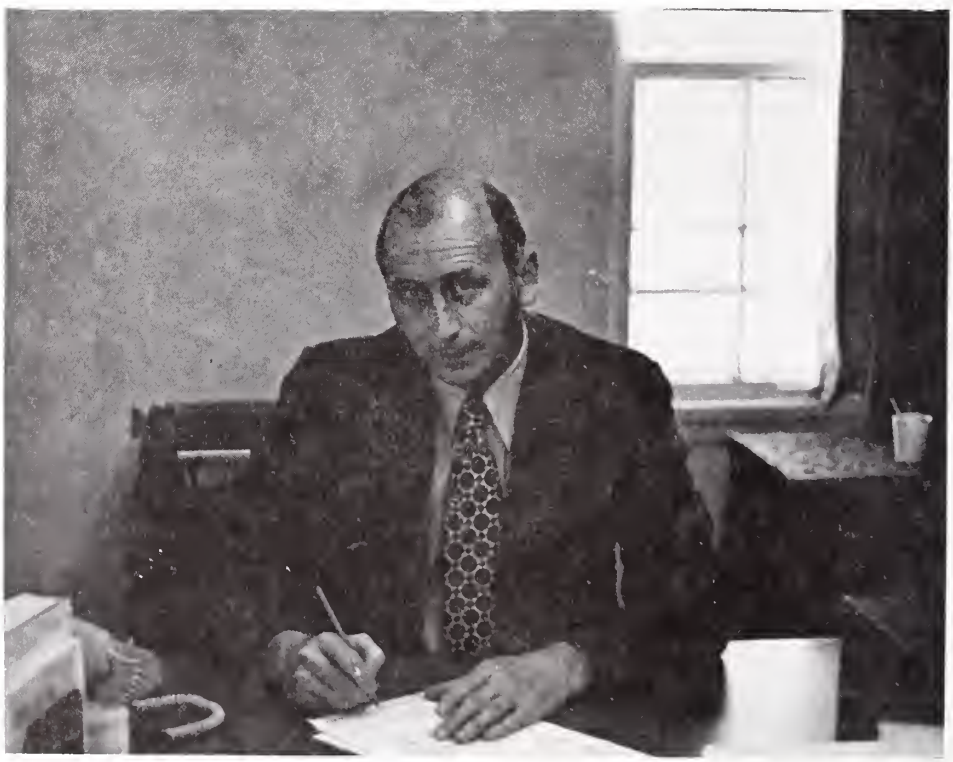

Elsie Fick
Registrar

"Commit thy way unto the Lord, trust also in Him, and He shall bring it to pass" (Psa. 37:5).

From the time an application is received to the day this student graduates, it is exciting to observe how the Lord works in the lives of His servants. Having a part in their training has been a means of reaching every continent with the good news of salvation. I thank God for the privilege of being involved in Western Bible Institute

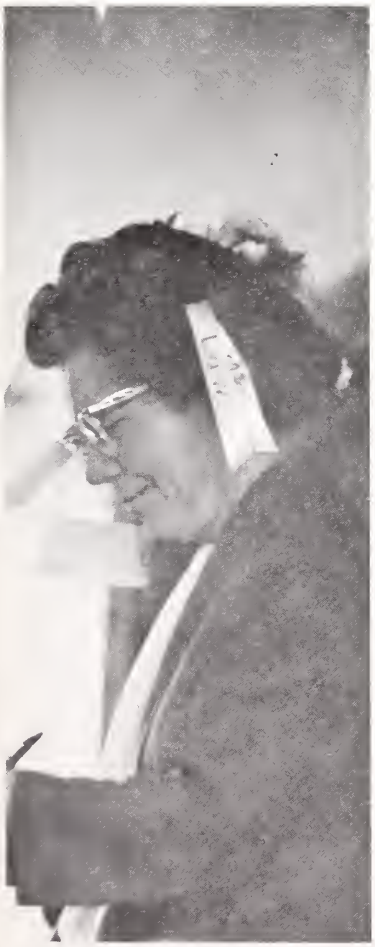

faculty

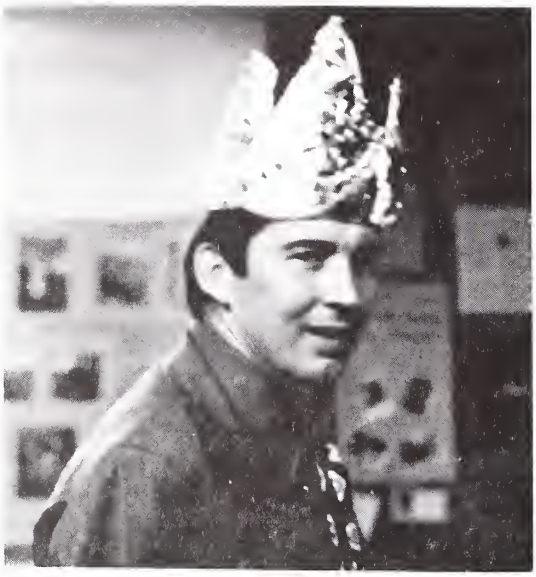

Mr. James Andrews;
Pastoral Studies

"For the eyes of the Lord run to and fro throughout the whole earth, to show Himself strong in the behalf of them whose heart is perfect toward Him."

II Chron. 16:9a

Mr. Paul Borden;
Bible and Doctrine

"Moreover, it is required in stewards, that a man be found faithful."

I Cor. 4:2

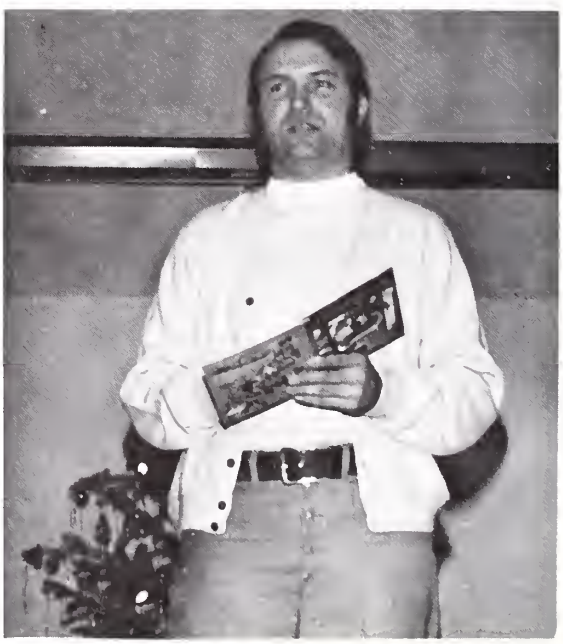

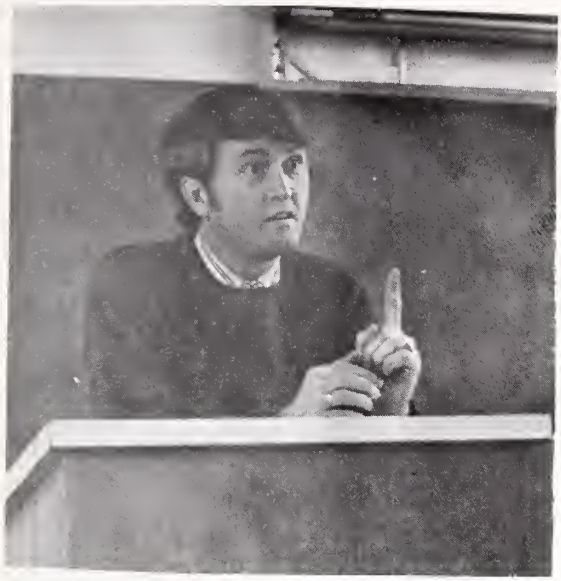

Mr. Dave McLeod; Greek

"And now, little children, abide in Him, that, when He shall appear, we may have confidence and not be ashamed before Him at His coming" (I Jn. 2:28).

Mr. Lloyd Spear; Director of Student Ministries

"If ye be willing and obedient, ye shall eat the good of the land."

Isaiah 1:19

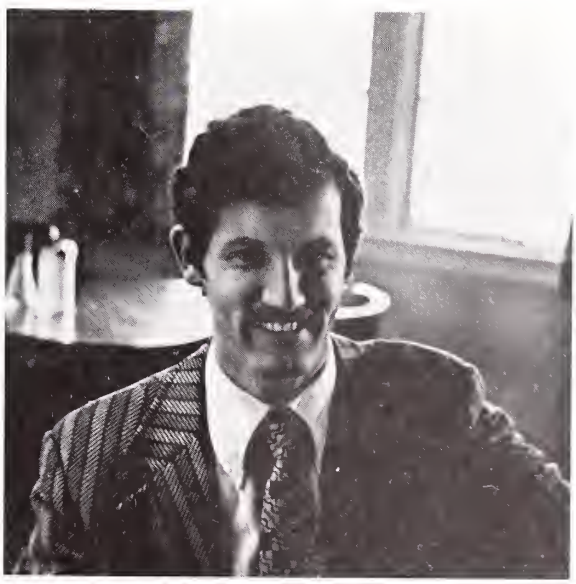

Mrs. Lois Miskin; Voice

"Delight thyself also in the Lord, and He shall give thee the desires of thine heart . . . and He shall bring forth thy righteousness as the light and thy judgment as the noonday" (Psa. 37:4-6).

A Joyful Noise

Mr. Ronald Foote; Music Theory, Chorale

"These things I have spoken unto you, that in me ye might have peace. In the world ye shall have tribulation: but be of good cheer; I have overcome the world" (Jn. 16:33).

Mrs. Olsie Andrews; Piano

"If any be a hearer of the word, and not a doer, he is like a man beholding his natural face in a mirror; for he beholdeth himself, and goeth his way, and immediately forgetteth what manner of man he was" (Jas. 1:23-24).

part-timers

Mrs. House and Mrs. Carrier; Women in the Church

Mrs. C.: "In my Father's house are many mansions; if it were not so, I would have told you. I go to prepare a place for you. And if I go and prepare a place for you, I will come again, and receive you unto myself, that where I am, there ye may be also" (Jn. 14:2-3).

Mrs. H.: "I have set the Lord always before me; because He is at my right hand, I shall not be moved" (Psa. 16:8).

"Thus saith the Lord, Let not the wise man glory in his wisdom, neither let the mighty man glory in his might, let not the rich man glory in his riches, But let him that glorieth glory in this, that he understandeth and knoweth me, that I am the Lord who exerciseth lovingkindness, justice, and righteousness, in the earth; for in these things I delight, saith the Lord" (Jer. 9:23-24).

"That I may know Him, and the power of His resurrection, and the fellowship of His sufferings, being made comformable unto His death" (Phil. 3:10).

Mr. Harvey Stranske; Missions

Pictures not available:
Derryl Tomlinson; Bible
Ron Ortley; Systematic Discipleship
Bob Wilbraham; Systematic Discipleship

Mr. Jonathan Smith; Bible

Staff

Marilyn Rahn
Secretary - Receptionist

Sam Thompson
Asst. Business Manager

I Corinthians 15:58 Therefore, my beloved brethren, be ye steadfast, unmovable, always abounding in the work of the Lord, forasmuch as ye know that your labor is not in vain in the Lord.

Miss Helen Fick
Cashier

Jan Herr
Secretary to the President

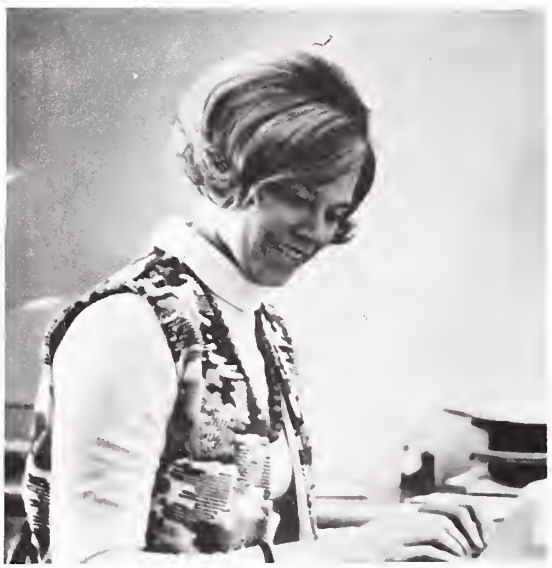

Glenda Worrell
Secretary to Mr. Hieb

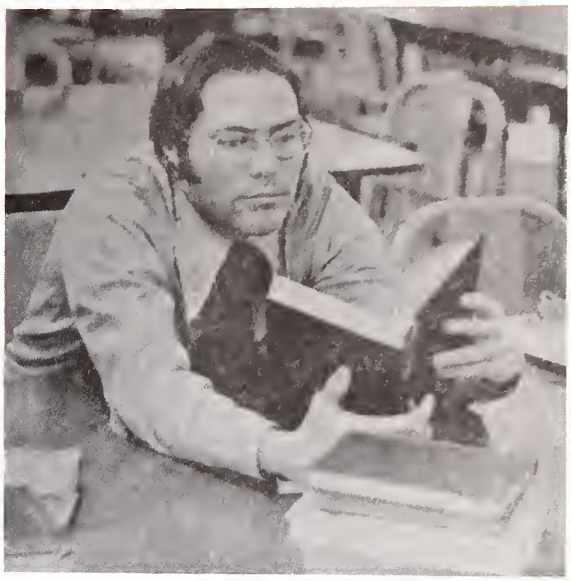

Mr. Jerry Walker
Librarian

Hebrews 6:10 For God is not unrighteous to forget your work and labor of love, which ye have shown toward his name, in that ye have ministered to the saints and do minister.

Mrs. Mac Leod
Asst. Librarian

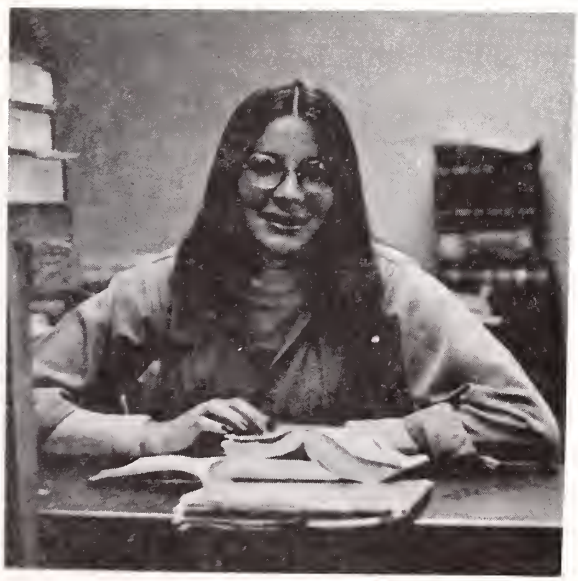

Betty White
Book Store and Snak Bar

Student Help

Our school has been richly blessed in the choice "Moms and Dads" overseeing the students in our dormitories. The girl's enjoy the ministry and friendship of Marilyn Rahn, Women's Residence Supervisor, and her three assistants.

The Men's Residence Supervisor is Ray Stranske, a graduating senior at Denver's Conservative Baptist Theological Seminary. He and his three assistants have done an outstanding job of "taming the tigers" during this past year.

Below are our excellent Kitchen and Maintenance Department representatives. These fine people have helped to make Western a "home away from home" for many students.

"Uh...is that how it's done?"
Leon Rummel, Chief of Maintenance;
Rob Van Horn, and Berry Beckley

Ray Stranske, Scott McKim,
Tim Butler, and Ken Cooper

"1,2,3 - testing."
"Mom" Wiseman, Head Cook;
Mrs. Newton and Sue Dickinson

Marilyn Rahn, Carroll Ann Goon
Belinda Spilman, and Beth Jones

Ski Club

Jack Stout has spent all his life as a Colorado resident. A native of Salida, Jack has a wife, Donna, and a very new addition to the family in daughter Tenny Sue. Jack was one of the student instructors for this years ski retreats at Western and one of the leading supporters of attempts to form a Ski Club on campus.

"My Dad helped me start skiing by learning on a flat road. Later that same year I skiied on the slope," offered the 24-year old who began skiing at age 6.

"The hardest thing about learning to ski is not to be afraid. People go to fast at first and get scared. Learn when you fall to relax and you'll never come up with any broken bones."

monarch ski retreat

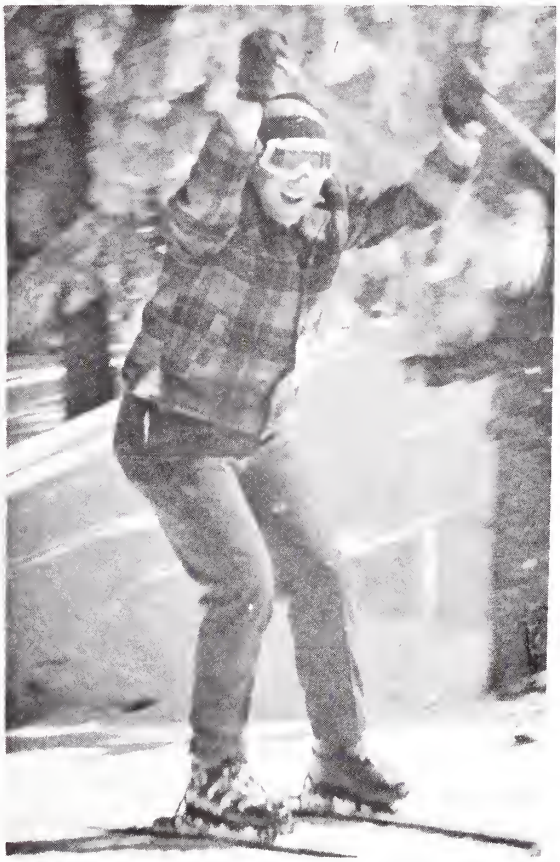

Chess Club

Drama Debut

The W.B.I. Drama Group has emerged from seemingly nowhere to announce the ever-growing need for a Christian outlook in the area of the theatre.

Performances included a "Charlie Brown Christmas Story" and a "Charlie Brown College Daze Dilemma." As all fledgling endeavors, ours has had its ups and downs. But praise the Lord, we're here. And praise the Lord again, 'cause we're here to stay!

Ron Basye	Cecelia Galloway	Jim Hubiak	Lynnae Lavaty	Loran Presley
Joy Blackie	Jim Gibbs	Stuart Hughes	Doran Manderville	Lynette Presley
Rex Burge	Sandi Gigliotti	Paul Jeffrey	Jack McCullough	Mike Quieroz
Connie Hamilton Crumb	Larry Harper	Irving Jennings	Dan Palm	Kathy Wagner
Cindy Forrester	Ann Hubiak	Brian Liebe	Debbie Pfost	Deb Ward

activities

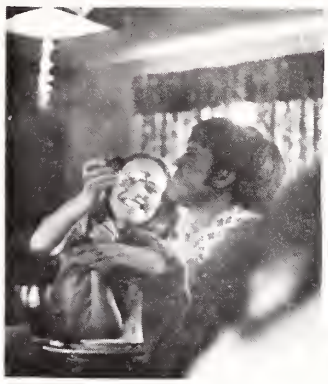

Christmas Party

Sophomore Party

Wild West Days

Senior Party

sadie hawkins

Basketball

The 1973-74 W.B.I. team - Front row, left to right : John Schrag, Rex Burge, Bill Honsberger, Wes Senner, Scott McKim, Back row: Tom Roach, Aaron Hughes, Ron Basye, John Keith, Paul Hoffman, Coach Borden

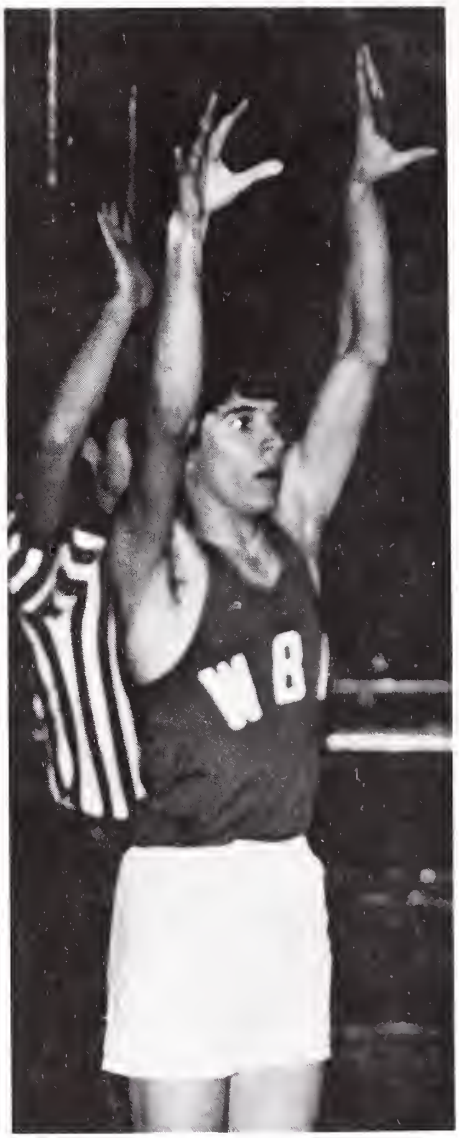

Scott McKim Captained Westerns First Team

Football

W.B.I.'s football team won the Riverside Park League with a 6 - 0 record

Leading W.B.I. 's first team to a fine 12 - 8 record was Paul Borden. Paul played basketball at Philadelphia Bible College and has high hopes of bringing a championship to Western.

Wes Senner pulls in a rebound against Loretta Heights

All mine, baby, all mine

Bill Honsberger lays one up in W.B.I. practice.

Scott McKim soars high for easy lay-up

Grim concentration marked Loretta Heights game as evidenced by Rex Burge

Wes Senner attempts to shoot over Ron Basye

Bill Honsberger lines up for free throw against Loretta Heights

Any Auto-Graphs?

STUDENT COUNCIL

John Genz - President
Jim Anders - Vice President
Beth Jones - Secretary-Treasurer

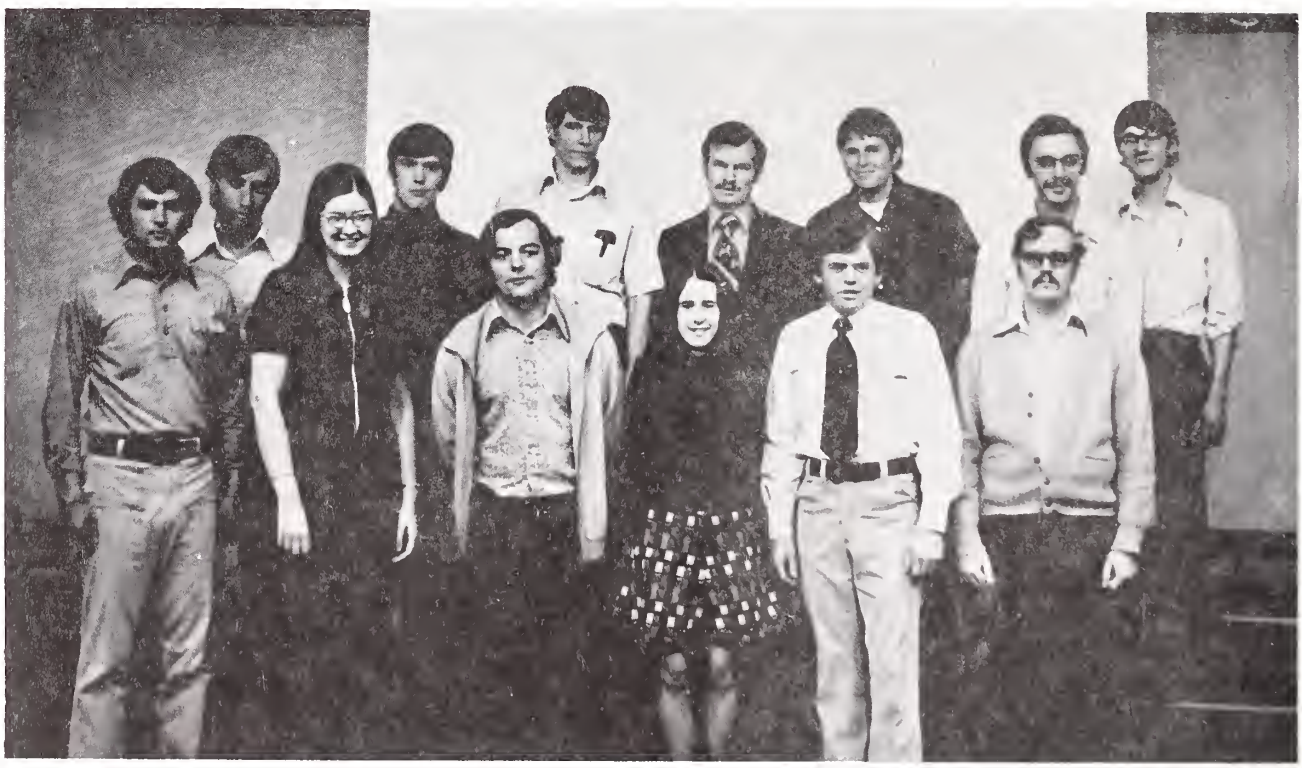

Horncreek Retreat

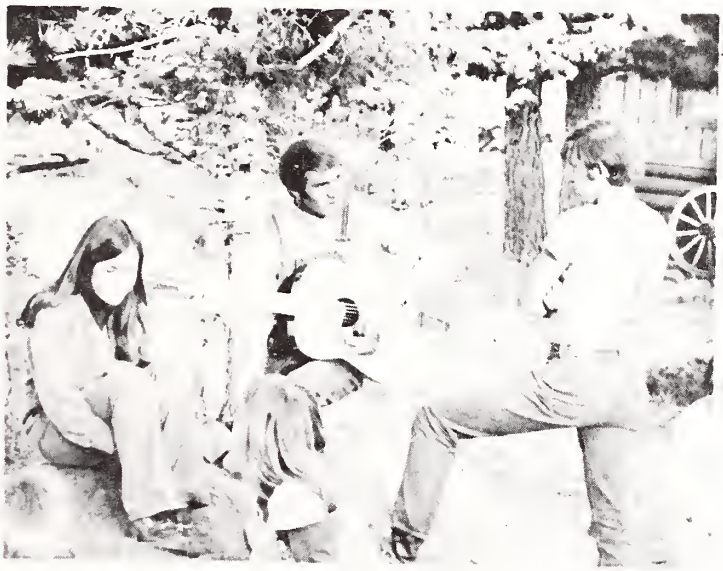

WESTERN BIBLE INSTITUTE
MAILING ADDRESS: P.O. BOX 9332 DENVER, COLORADO 80209 • CAMPUS LOCATION: MORRISON, COLORADO
TELEPHONE: 303 697-8135

Dear Fellow-Students:

Little drops of water, little grains of sand,
Make the mighty ocean and the pleasant land.
Thus the little minutes, humble though they be,
Make the mighty ages of eternity.
-- Julius A. Fletcher Carney

What better words than these can describe this past year at W.B.I.? The classes rambled on slowly; the semesters were never over soon enough. But like tiny drops of water falling into a bucket, this year is over and we already wonder how it slipped by so fast!

Many of you have already forgot what lies behind, but you worry about what tomorrow will bring - whether you will be able to do all those things you have thought about or how you will be able to best serve and glorify Christ. Worrying about tomorrow and what it may bring, of course, is not a proper biblical injunction. And we should again search God's Word for our answer. Jesus tells us to " . . . seek first (God's) kingdom and his righteousness, and all these things shall be yours as well. Therefore do not be anxious about tomorrow . . . Let the day's own trouble be sufficient for the day " Matthew 6:33-34).

God will give us new privileges and responsibilities as the summer approaches, so let's use the most of every hour and day for Him. " . . . for we walk by faith, not by sight," says Paul again (II Corinthians 5:7). Find fulfilment in every present moment by trusting God in every present moment! May the Lord bless you as you embark on this exciting and wonderful journey.

Sincerely in Christ,

John L. Genz

John L. Genz

WESTERN BIBLE INSTITUTE
MAILING ADDRESS: P.O. BOX 9332 DENVER, COLORADO 80209 • CAMPUS LOCATION: MORRISON, COLORADO
TELEPHONE: 303 697-8135

Dear Fellow-Students:

Little drops of water, little grains of sand,
Make the mighty ocean and the pleasant land.
Thus the little minutes, humble though they be,
Make the mighty ages of eternity.
-- Julius A. Fletcher Carney

What better words than these can describe this past year at W.B.I.? The classes rambled on slowly; the semesters were never over soon enough. But like tiny drops of water falling into a bucket, this year is over and we already wonder how it slipped by so fast!

Many of you have already forgot what lies behind, but you worry about what tomorrow will bring - whether you will be able to do all those things you have thought about or how you will be able to best serve and glorify Christ. Worrying about tomorrow and what it may bring, of course, is not a proper biblical injunction. And we should again search God's Word for our answer. Jesus tells us to " . . . seek first (God's) kingdom and his righteousness, and all these things shall be yours as well. Therefore do not be anxious about tomorrow . . . Let the day's own trouble be sufficient for the day " Matthew 6:33-34).

God will give us new privileges and responsibilities as the summer approaches, so let's use the most of every hour and day for Him. " . . . for we walk by faith, not by sight," says Paul again (II Corinthians 5:7). Find fulfilment in every present moment by trusting God in every present moment! May the Lord bless you as you embark on this exciting and wonderful journey.

Sincerely in Christ,

John L. Genz

"Prayers of Praise"

Director: Ronald M. Foote Jr.

WBI Chorale

Mr. Foote: Director

Tim Butler: President Candy Thomas: Secretary

This year the Western Bible Institute Chorale was composed of 37 eager kids from Alaska to Texas, Illinois to California. Following the trend of years past, more than two-thirds of the chorale was made up of freshmen.

Our director this year was a witty young man by the name of Ron Foote from Spirit Lake, Iowa. Part of his wittiness can be attributed to the fact that he comes from a family of three and one half dozen (actually only 9 kids).

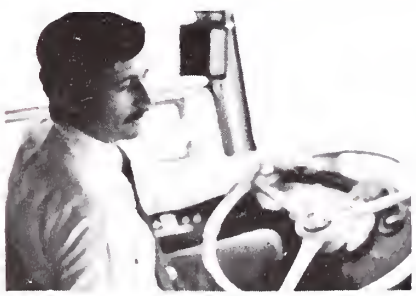

At this writing we have returned rejoicing from the annual tour which took us into Colorado, Nebraska, Kansas, Wyoming, South Dakota and Montana.

Master's Madrigal

Shekina

The hand of the Lord worked in a very definite way to assemble a very unlikely combination of people to form a singing group named "Shekinah." "Shekinah" consists of five girls and five guys, all with different backgrounds, different personalities, and different goals. Actually, the only two unifying factors were Jesus Christ and a love of music.

The "Master's Madrigal" was formed by a group of people who desired to bring glory to God. A madrigal is a group that sings to a King. Because they serve the King of Kings as their Master, the "Madrigal" has joined voices to bring glory and praise to King Jesus.

S M I

Student Missions Impact is the missionary arm of the student body. The S.M.I. council is composed of officers elected by the student body and the leader of each prayer band. This year officers were: president, Don Baker; vice president, Larry Whitson; secretary-treasurer, Carroll Ann Goon.

The missionary offering which is taken each Friday will be divided with 80% going for our summer missionaries and 20% to be used for a special project. Last year the project was tuition aid for Bible school students in Jimma, Ethiopia. This year we have the following summer missionary applicants: John McCullough, OCSC, Greece; Jon Schrag, Practical Missionary Training, Central America; Brian Liebe, Greater Europe Missions, Europe; and Mike Queiroz, Apostolic Christian Church, Brazil.

Conference

Our missions conference was held 18-22 February. We had Dr. W. Robert Cook from Conservative Baptist Seminary, Portland, Oregon as our Bible teacher and Marvin Rosenthal from Friends of Israel Gospel Ministry, Inc. as our featured missionary speaker. We also had C.P. Tarkington representing OCSC, Roger (Bert) Banzhaf representing CMML, Curtis Jimerson representing TEAM, Joe Charles representing WEF, and Darwin Merril representing Wings of Faith Mission. We were thrilled and challenged by the messages from God's Word and by the excellent reports from the field.

The week was capped off with the banquet Friday night at Judson Baptist Church.

prayer...

Prayer band leaders were: North America, Larry Harper; South America, Mike Queiroz; Africa, Doug Curtis; Jewish, Rob Van Horn; Servicemen, Jim Dickinson; Wycliffe, Claude Tunstall; Europe, Mark Carlton; Asia, John McCullough.

The prayer bands meet weekly and pray about specific needs and offer praise for answered prayer in their areas.

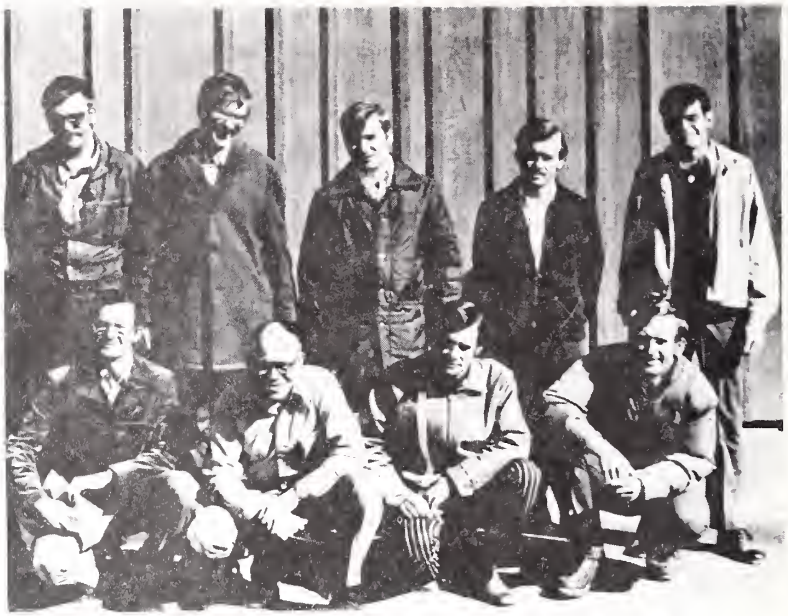

jot & tittle

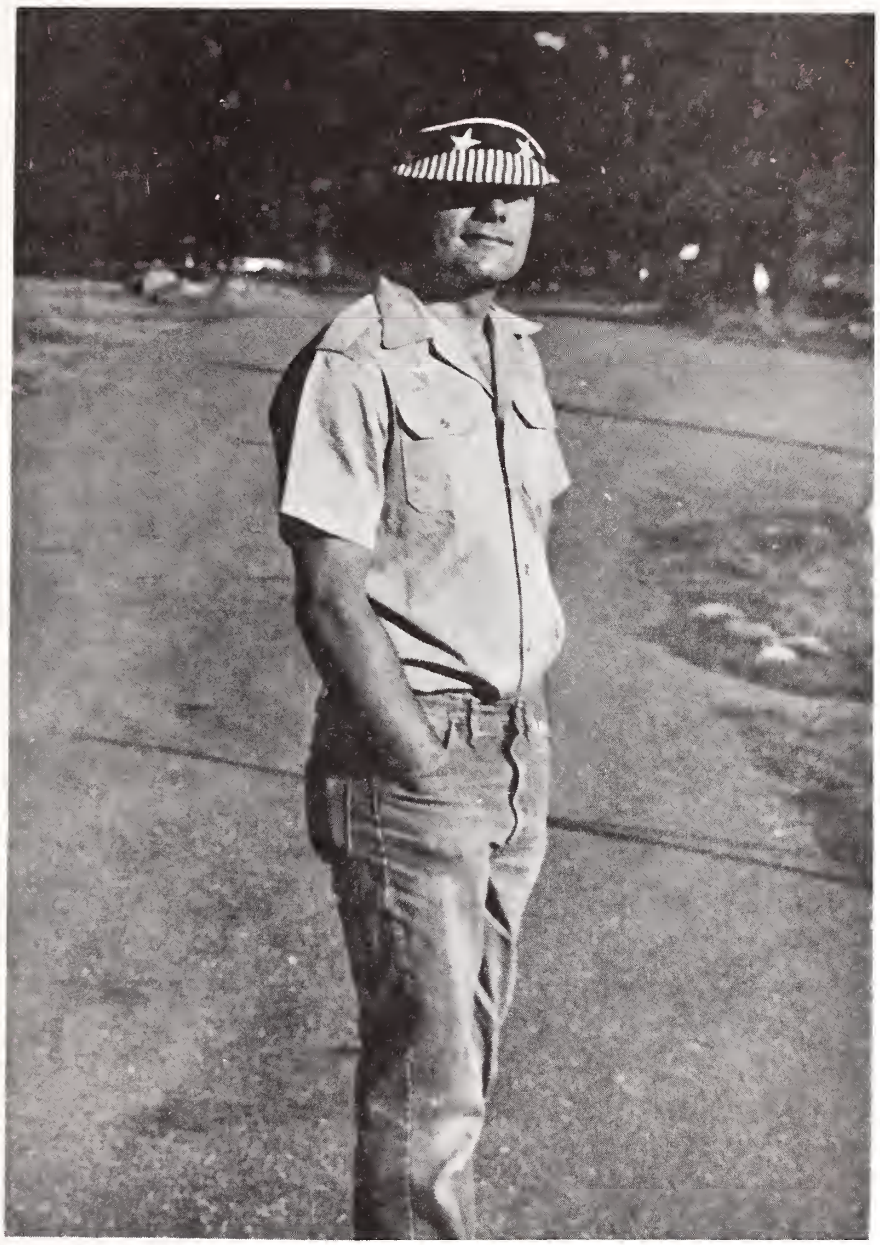

Yearbook Editor - "Jack, why does a school this size, in which everybody knows everybody else and what's going on, need a newspaper?"

Jack - "It's true that everyone knows what's going on. They just read the 'Jot and Tittle' to find out who got caught."

Likkaron Staff

Tim Goold - Editor
Paul Kroeze - Photographer
Cec Galloway - Developer
Jim Gibbs - Typist
Norm Patty
Sandi Gigliotti
Sue Purcell
Deb Pfost
Kathy Butler
Randy Jenkins
Cheri Gilstrap
Bill Honsberger

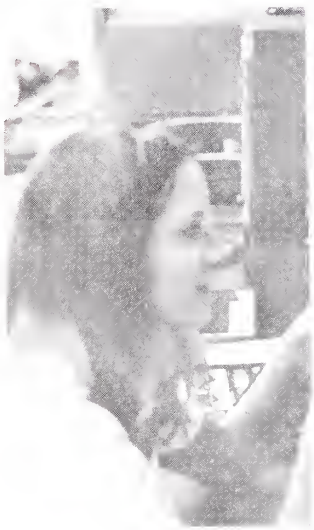

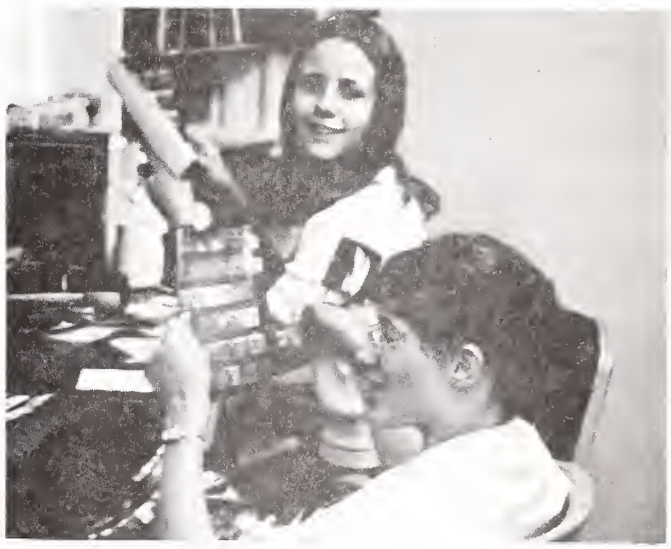

Staff Verse

Proverbs 16:3 Commit thy works unto the Lord, and thy thoughts shall be established.

KWBI - FM

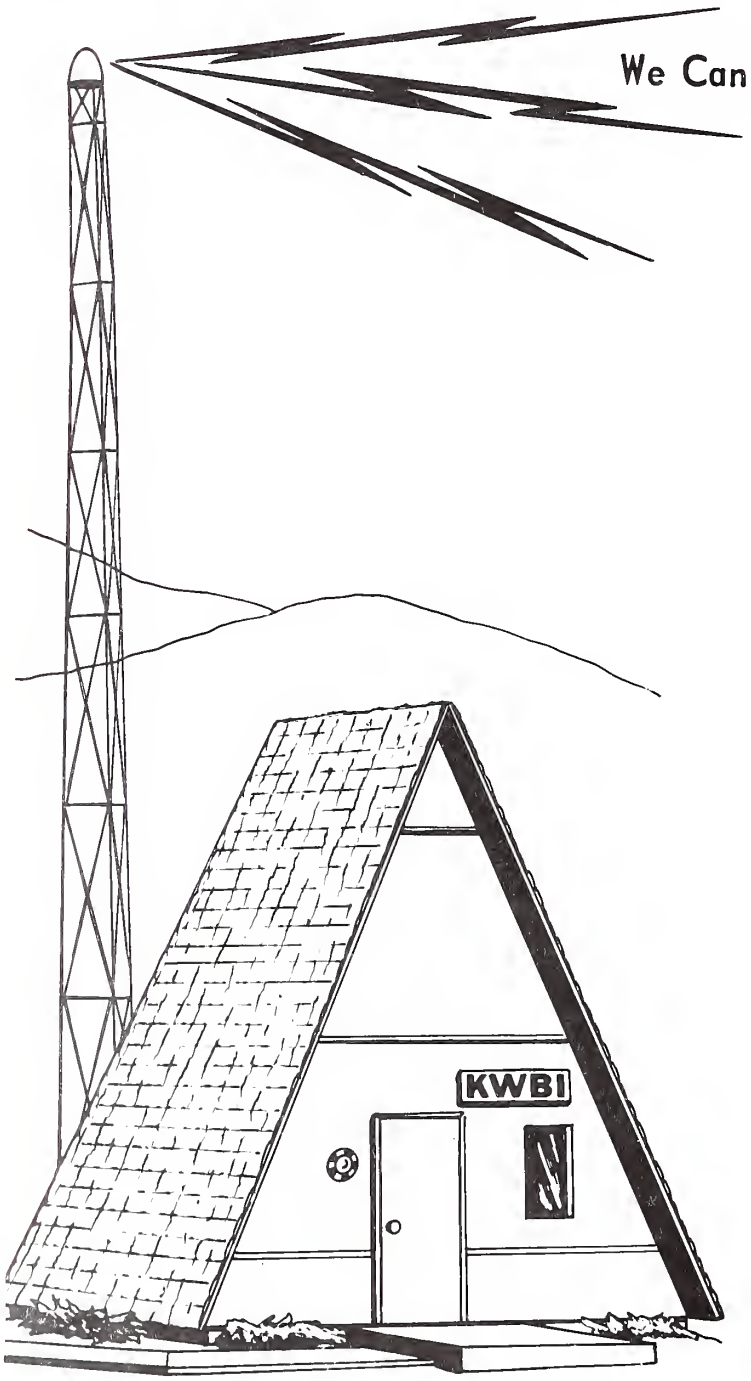

We Can't Advise You On How To. . . .

- Take A Trip
- Bake A Cake
- Buy A Dress
- Read A Book
- Get A Tan
- Plant A Garden
- Bait A Hook
- Fly A Plane
- Plan A Family
- Ride A Bike
- Prime A Pump
- Groom A Dog
- Snow A Prof

Or

- Pass An Exam

But We Can Share With You The Eternal Truths of . . .

Jesus Christ The Lord

91.1 On Your FM Dial

Your Daily Christian Companion

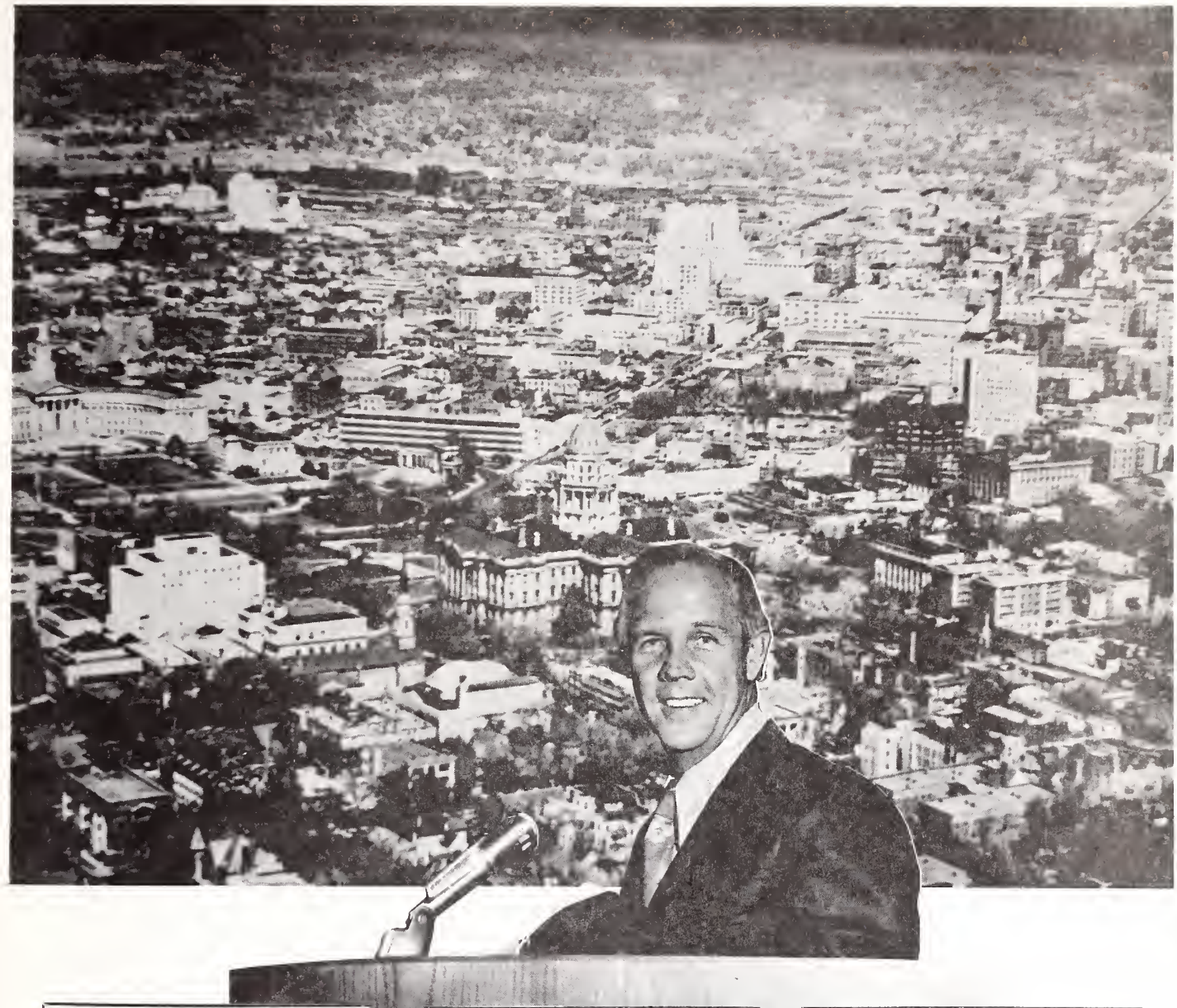

9:00 AM Worship Service
10.00 AM Sunday School
11:00 AM Worship Service
11:00 AM Retorded Children's Closs

WEDNESDAY 7:00 to 9:00 PM

7 to 8 PM Organizatianal Meetings
7 to 8 PM Midweek Service
8 to 9 PM Visitatian
7 to 9 PM Adult Choir Practice

PASTOR - DR. BOB McPHERSON

ASSOCIATE PASTORS

- MUSIC REV. STEVE BURNS
- YOUTH REV. BOB BODIE
- EVANGELISM REV. HEZLE STEWART

AND 6 STUDENT PASTORS

T. V. PROGRAM EVERY SUNDAY

CHANNEL 7

SUNDAY EVENING

5:15 PM Youth and Children's Chair Practice
5:15 PM Training Hour
5:15 PM New Member Orientation Class
6:30 PM Evening Warship
6:30 PM Jr. Church 3- 6 Grades
6:30 PM Children's Church 1-2 Grades
6:30 PM Elementary Church 4, 5, & 6 yr. olds

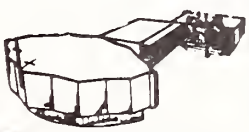

Riverside Baptist Church

455 S. Platte River Drive, Alameda at Valley Highway, Denver, 722-5731

"UNUSUAL SERVICES AT THE USUAL HOURS"

Congratulations Class of 1974!

PROTEX INDUSTRIES INC.
1331 West Evans Avenue—Denver, Colorado 80223
Telephone: 303/935-3566 Cable: Protex

"congratulations & best wishes for your success"

"best wishes for your success from Gates & Sons"

GATES CONCRETE FORMING SYSTEMS

GATES & SONS, INC.

90 SOUTH FOX • DENVER, COLORADO 80223 • AREA CODE 303-744-6181

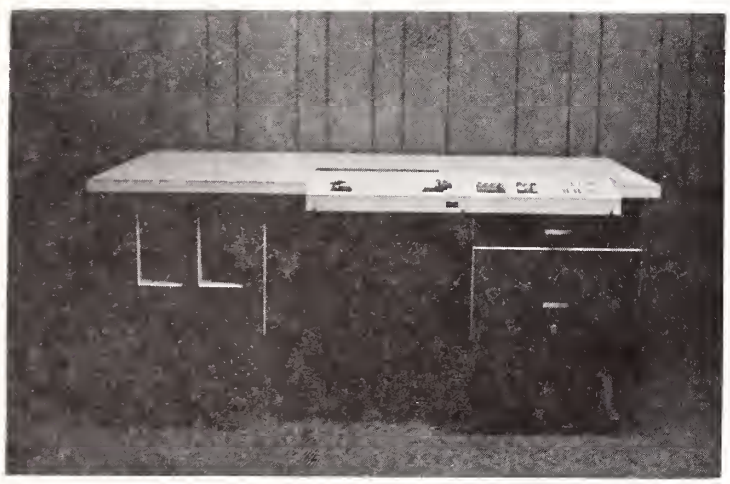

am

ASPEN MANUFACTURING

1295 SO. KALAMATH ST.

Community Baptist Church

6245 GARRISON STREET
PHONE 422-1612
ARVADA, COLORADO 80004

Sunday	Bible School	9:00 A.M.
	Worship Service	10:15 A.M.
		6:00 P.M.
Wednesday	Prayer Meeting	7:00 P.M.

"The people of the Community Baptist Church extend their love and prayers to the Class of 1974"

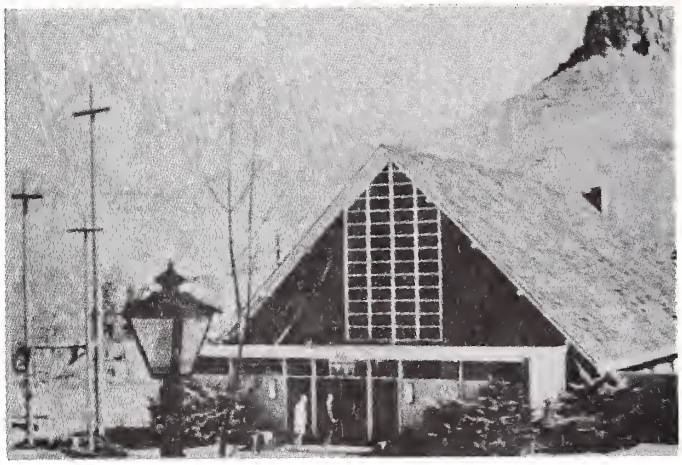

First Baptist Church

1805 WASHINGTON AVENUE
GOLDEN, COLORADO 80401
PHONE 279-4605

WM. M. FLETCHER, PASTOR

congratulations to the graduates from the zikkaron staff

Mission Hills Baptist Church (Gen. Conf.)
5859 South University Boulevard
Littleton, Colorado 80210

Pastor
Charles Ver Straten

Proclaiming the love of Christ to all who will receive His message.
God's blessings be upon the graduating class of W.B.I., 1974.

ALUMNI